



496

V11.2013

INSTRUMENTS • VALVES • CONTROLS

Chicago Area Office
135 Bernice Dr, Bensenville IL 60106
Ph: 800-953-7626 • 630-595-8400
Fax: 630-595-2386

Milwaukee Area Office
5160 N 125th St, Butler WI 53007
Ph: 800-837-1700 • 262-923-1790
Fax: 262-923-1797

E-mail: sales@lesman.com

Contact: _____ Ext. _____

Name: _____

Company: _____

Street: _____

City: _____ State: _____ Zip: _____

E-mail Address: _____

Phone: (____) _____ Fax: (____) _____

This is a: Request for Quote Order: PO# _____

Quantity Needed: _____ Date Required: ____/____/____

Shipping Method: _____ Partial Accepted: Yes No



sartorius

Load Cells Application Datasheet

Process Information

Dead Load (Weight of Empty Vessel) _____ Lbs

Live Load (Max. Weight of Material in Vessel) _____ Lbs

Weighing Points (Number of Legs or Gussets) _____

Gussets are the angular things welded onto the side of a vessel when the vessel goes through a floor.

Washdown Area? Yes No

Agitation or Mixing? Yes No

Batching Application? Yes No

Instrumentation Needs

Desired Accuracy _____ %

Indication Required Yes No

Rating Requirement Class I, Div 1 Other: _____

What technology are you currently using? (If load cells, list type and manufacturer.)

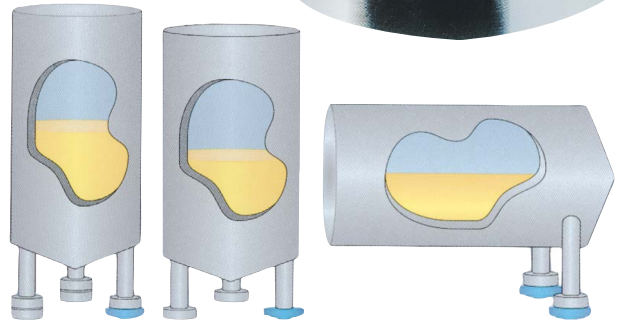

Sketch of Hard Piping In and Out of Tank

